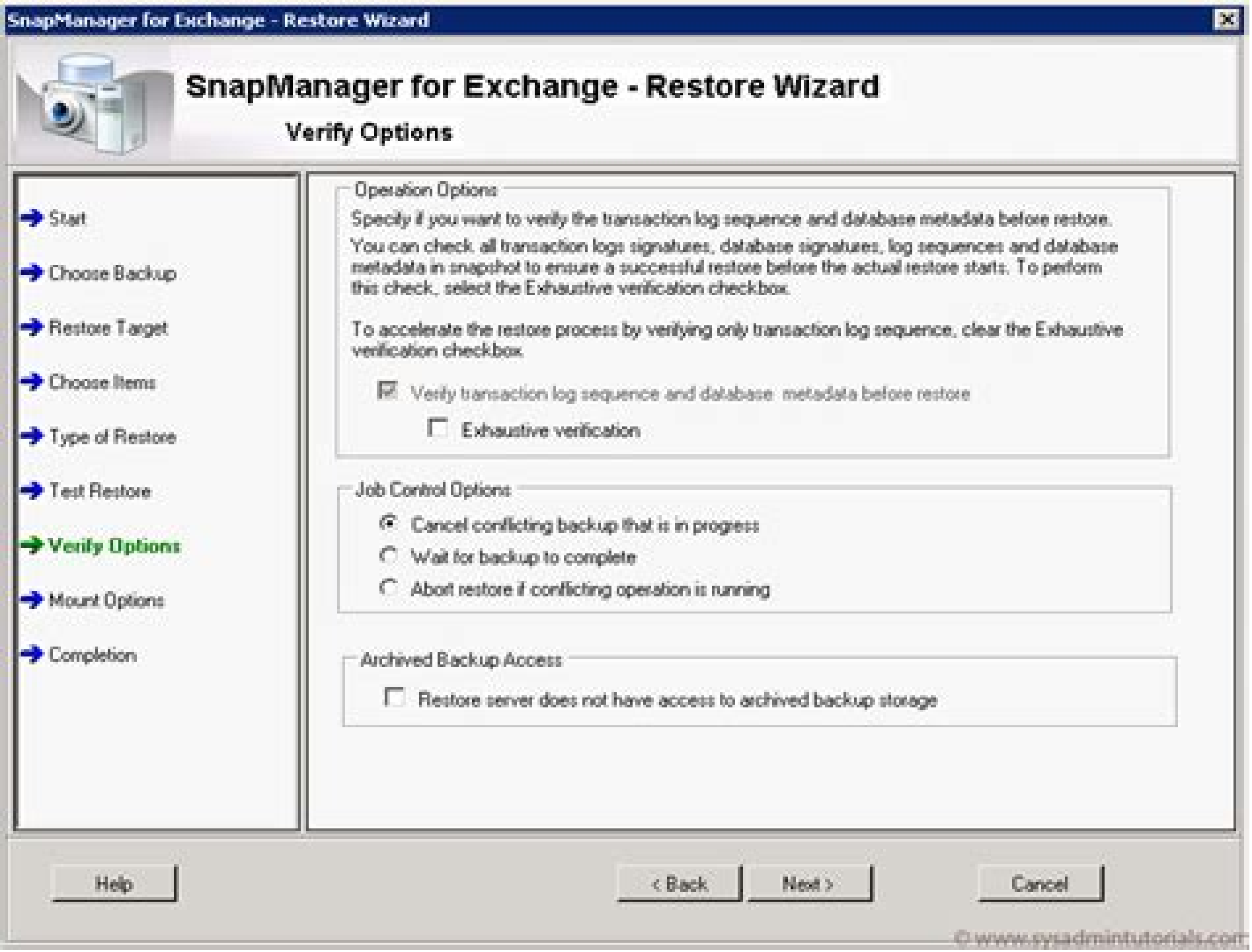

© www.sysadmintutorials.com

Operations Manager Guide Snapmanager For Exchange

Alex Osuna,Srinath Alapati,Kyle Burrell,Larry Touchette,IBM Redbooks

Operations Manager Guide Snapmanager For Exchange:

N series SnapMirror Async Guide Alex Osuna,Srinath Alapati,Kyle Burrell,Larry Touchette,IBM Redbooks,2011-10-06 This IBM Redbooks publication presents an overview of implementing N series SnapMirror Async technology with step by step configuration examples and recommendations to assist the reader in designing an optimal SnapMirror solution There are several approaches to increasing data availability in the face of hardware software or even site failures Backups provide a way to recover lost data from an archival medium tape or disk Redundant hardware technologies also help mitigate the damage caused by hardware issues or failures Mirroring provides a third mechanism to facilitate data availability and minimize downtime SnapMirror offers a fast and flexible enterprise solution for mirroring or replicating data over local area wide area and Fibre Channel FC networks SnapMirror can be a key component in implementing enterprise data protection strategies If a disaster occurs at a source site businesses can access mission critical data from a replica on a remote N series storage system for uninterrupted operation **IBM System Storage N series Software Guide** Roland Tretau,Christian Fey,Michael Klimes,Steven Pemberton,Tom Provost,Danny Yang,IBM Redbooks,2014-07-31 Corporate workgroups distributed enterprises and small to medium sized companies are increasingly seeking to network and consolidate storage to improve availability share information reduce costs and protect and secure information These organizations require enterprise class solutions capable of addressing immediate storage needs cost effectively while providing an upgrade path for future requirements IBM System Storage N series storage systems and their software capabilities are designed to meet these requirements IBM System Storage N series storage systems offer an excellent solution for a broad range of deployment scenarios IBM System Storage N series storage systems function as a multiprotocol storage device that is designed to allow you to simultaneously serve both file and block level data across a single network These activities are demanding procedures that for some solutions require multiple separately managed systems The flexibility of IBM System Storage N series storage systems however allows them to address the storage needs of a wide range of organizations including distributed enterprises and data centers for midrange enterprises IBM System Storage N series storage systems also support sites with computer and data intensive enterprise applications such as database data warehousing workgroup collaboration and messaging This IBM Redbooks publication explains the software features of the IBM System Storage N series storage systems This book also covers topics such as installation setup and administration of those software features from the IBM System Storage N series storage systems and clients and provides example scenarios **IBM System Storage Business Continuity: Part 2 Solutions Guide** Charlotte Brooks,Clem Leung,Aslam Mirza,Curtis Neal,Yin Lei Qiu,John Sing,Francis TH Wong,Ian R Wright,IBM Redbooks,2009-06-09 This IBM Redbooks publication is a companion to IBM System Storage Business Continuity Part 1 Planning Guide SG24 6547 We assume that the reader of this book has understood the concepts of Business Continuity planning described in that book In this book we explore IBM System Storage solutions for Business Continuity within the

three segments of Continuous Availability Rapid Recovery and Backup and Restore We position these solutions within the Business Continuity tiers We describe in general the solutions available in each segment then present some more detail on many of the products In each case the reader is pointed to sources of more information IBM Information Infrastructure Solutions Handbook Sangam Racherla,Vikas Bajaj,Emile Knebel,Glenn Korn,Anna Kutepova,Gary Newell,Sebastian Szumczyk,IBM Redbooks,2010-07-11 An information infrastructure is comprised of software servers storage and networks integrated and optimized to deliver timely secure and trusted information throughout the organization and to its clients and partners With the explosive growth in data and information coupled with demands for projects with rapid ROI IT infrastructures and storage administrators are reaching a breaking point IBM can help with the changes needed to manage information availability security and regulatory and compliance requirements on a tighter budget And because the health of any business often depends on its ability to take advantage of information in real time a sound intelligent information infrastructure becomes critical to supporting new growth initiatives IBM offers an innovative approach to help you manage information growth more effectively and mitigate risks with a dynamic infrastructure that efficiently and securely stores and protects information and optimizes information access You can control protect manage and gain new intelligence from your information with the IBM leading edge Information Infrastructure products services and integrated solutions supported by world class expertise and access to top experts from around the world This IBM Redbooks publication provides an overview of the IBM Information Infrastructure solutions that are designed to help you manage the information explosion and address challenges of information compliance availability retention and security This will lead your company toward improved productivity service delivery and reduced risk while streamlining costs **Essential Guide to Operations Management** David Bamford,Paul Forrester,Iain Reid,2023-07-31 The revised and updated second edition of the popular and practical guide to contemporary operations management now featuring a new chapter on managing sustainable supply networks The Essential Guide to Operations Management explores fundamental operations management principles and shows how they are applied in real life situations in both the services and manufacturing sectors It adapts a strategic stance by providing a framework for effective decision making determining operations strategies designing processes products and work organisations managing change through effective project management and technology transfer exploring contemporary approaches to operations planning and control and then managing quality and improvement strategies As such it addresses the needs of practising managers postgraduate MBA and MSc students and final year undergraduates in advanced operations management elective courses The Essential Guide to Operations Management Concepts and Case Notes Second Edition is supported by updated case studies throughout and online support materials for lecturers *Manager's Guide to Operations Management* John Kamauff,2009-10-09 The secrets to improving operations while maintaining the highest quality How do you operate at maximum efficiency with minimum cost Manager s Guide to Operations Management addresses one

of the most pressing business issues of our time by offering easy toimplement advice on creating the most effective streamlined operations possible This quick reference guide explains how to Improve your production processes Boost quality using the Six Sigma approach Manage supply chains and inventory Forecast plan and schedule efficiently With Manager s Guide to Operations Management you have the tools you need to ensure a smooth steady work flow while producing products and services of the highest quality the secret to business success *Operations Manager Guide for MicroStrategy 10* MicroStrategy Product Manuals,2015-06-04 **Operations Management** Les Lewchuk,2002 Trends and Tools for Operations Management Roy L. Nersesian, **Practical Guide to Operations Management** Eng. Yasir I. Kashgari,2018-08-23 Practical Guide To Operations Management This book discusses the practical and useful methods for operations management It describes the ways the managers and employees need to accomplish their work It discusses the administration planning strategy methods for the operations management The book shows the operational environmental effects and causes Operations project management is discussed with its trends planning implementation and leading It focuses on the operational management of a firm or corporation A discussion of the products and services of this operational management is accomplished The Total quality management is described with the ISO 9000 and the operations financial management The book could be unique because it could be a guide for managers and employees with practical consideration in how to make the job done in operations fields It concern in practical methods and procedures that could be followed with some theoretical principals for general and operations management *Operations Management* Andrew Greasley,2007-12-12 The SAGE Course Companion on Operations Management is an accessible introduction to the subject that will help readers to extend their understanding of key concepts and enhance their thinking skills in line with course requirements It provides support on how to revise for exams and prepare for and write assessed pieces Readers are encouraged not only to think like an operations manager but also to think about the subject critically **Microsoft Operations Manager A Complete Guide - 2020 Edition** Gerardus Blokdyk,2020-01-28 Is the Microsoft Operations Manager organization completing tasks effectively and efficiently What are the timeframes required to resolve each of the issues problems Risk Identification What are the possible risk events your organization faces in relation to Microsoft Operations Manager Who will provide the final approval of Microsoft Operations Manager deliverables Is the quality assurance team identified Defining designing creating and implementing a process to solve a challenge or meet an objective is the most valuable role In EVERY group company organization and department Unless you are talking a one time single use project there should be a process Whether that process is managed and implemented by humans AI or a combination of the two it needs to be designed by someone with a complex enough perspective to ask the right questions Someone capable of asking the right questions and step back and say What are we really trying to accomplish here And is there a different way to look at it This Self Assessment empowers people to do just that whether their title is entrepreneur manager consultant Vice

President CxO etc they are the people who rule the future They are the person who asks the right questions to make Microsoft Operations Manager investments work better This Microsoft Operations Manager All Inclusive Self Assessment enables You to be that person All the tools you need to an in depth Microsoft Operations Manager Self Assessment Featuring 951 new and updated case based questions organized into seven core areas of process design this Self Assessment will help you identify areas in which Microsoft Operations Manager improvements can be made In using the questions you will be better able to diagnose Microsoft Operations Manager projects initiatives organizations businesses and processes using accepted diagnostic standards and practices implement evidence based best practice strategies aligned with overall goals integrate recent advances in Microsoft Operations Manager and process design strategies into practice according to best practice guidelines Using a Self Assessment tool known as the Microsoft Operations Manager Scorecard you will develop a clear picture of which Microsoft Operations Manager areas need attention Your purchase includes access details to the Microsoft Operations Manager self assessment dashboard download which gives you your dynamically prioritized projects ready tool and shows your organization exactly what to do next You will receive the following contents with New and Updated specific criteria The latest quick edition of the book in PDF The latest complete edition of the book in PDF which criteria correspond to the criteria in The Self Assessment Excel Dashboard Example pre filled Self Assessment Excel Dashboard to get familiar with results generation In depth and specific Microsoft Operations Manager Checklists Project management checklists and templates to assist with implementation INCLUDES LIFETIME SELF ASSESSMENT UPDATES Every self assessment comes with Lifetime Updates and Lifetime Free Updated Books Lifetime Updates is an industry first feature which allows you to receive verified self assessment updates ensuring you always have the most accurate information at your fingertips *Operations Management Practical Guide* ,2013 Operations Management Nile R. Leach,Lee J. Krajewski,Larry P. Ritzman,1992-11 **Key Concepts in Operations Management** Jonathan Sutherland,Diane Canwell,2004-03-15 The story of operations management is one of continuous change and quest for perfection Operations management is now a far more embracing discipline that encompasses many areas extending beyond the area of manufacturing and including the management of service industries distribution quality control and other disciplines From the extraction of raw materials through their processing to finished goods their storage and their distribution to the complexities of service based operations management there are systems processes checks and controls to ensure quality and adherence to standards This book provides an accessible and comprehensive guide to the major themes concepts terms and theorists encountered in operations management Features include Each of the key concepts is placed alphabetically for ease of use Entries are fully cross referenced and there are further reading and website references which point you to additional resources for study Illustrations are used to help explain complex terminology and a fully comprehensive index allowing you to follow themes running through the entries Back cover Regional Operations Manager Critical Questions Skills

Assessment The Art Of Service,2022-09-27 You want to know how to recognize an Regional Operations Manager skills objection In order to do that you need the answer to what Regional Operations Manager skills data will be collected The problem is how will Regional Operations Manager skills decisions be made and monitored which makes you feel asking what is in an operations manager management pack We believe there is an answer to problems like which operations manager management pack should you recommend importing We understand you need to know your business partners operations are secure and reliable which is why an answer to who is the Regional Operations Manager skills process owner is important Here s how you do it with this book 1 Implement best practices around processes operations and vendor management 2 Affect the operations of your business 3 Ensure stable IT operations despite increasing complexity So do managers have operations tasks to perform as well as management duties This Regional Operations Manager Critical Questions Skills Assessment book puts you in control by letting you ask what s important and in the meantime ask yourself what is the Regional Operations Manager skills business impact So you can stop wondering where do you need Regional Operations Manager skills improvement and instead as a manager tell the difference between a good system and a poor one This Regional Operations Manager Guide is unlike books you re used to If you re looking for a textbook this might not be for you This book and its included digital components is for you who understands the importance of asking great questions This gives you the questions to uncover the Regional Operations Manager challenges you re facing and generate better solutions to solve those problems INCLUDES all the tools you need to an in depth Regional Operations Manager Skills Assessment Featuring new and updated case based questions organized into seven core levels of Regional Operations Manager maturity this Skills Assessment will help you identify areas in which Regional Operations Manager improvements can be made In using the questions you will be better able to Diagnose Regional Operations Manager projects initiatives organizations businesses and processes using accepted diagnostic standards and practices Implement evidence based best practice strategies aligned with overall goals Integrate recent advances in Regional Operations Manager and process design strategies into practice according to best practice guidelines Using the Skills Assessment tool gives you the Regional Operations Manager Scorecard enabling you to develop a clear picture of which Regional Operations Manager areas need attention Your purchase includes access to the Regional Operations Manager skills assessment digital components which gives you your dynamically prioritized projects ready tool that enables you to define show and lead your organization exactly with what s important

Whispering the Strategies of Language: An Mental Quest through **Operations Manager Guide Snapmanager For Exchange**

In a digitally-driven world where displays reign great and quick conversation drowns out the subtleties of language, the profound techniques and mental nuances concealed within words frequently move unheard. Yet, nestled within the pages of **Operations Manager Guide Snapmanager For Exchange** a charming literary treasure pulsing with fresh emotions, lies an exceptional quest waiting to be undertaken. Composed by a talented wordsmith, that enchanting opus attracts visitors on an introspective trip, gently unraveling the veiled truths and profound impact resonating within ab muscles material of each word. Within the mental depths of the touching evaluation, we can embark upon a genuine exploration of the book is primary subjects, dissect their captivating writing fashion, and yield to the strong resonance it evokes heavy within the recesses of readers hearts.

https://crm.allthingsbusiness.co.uk/data/uploaded-files/Documents/productivity%20planner%20compare%20setup.pdf

Table of Contents Operations Manager Guide Snapmanager For Exchange

1. Understanding the eBook Operations Manager Guide Snapmanager For Exchange
    - The Rise of Digital Reading Operations Manager Guide Snapmanager For Exchange
    - Advantages of eBooks Over Traditional Books
2. Identifying Operations Manager Guide Snapmanager For Exchange
    - Exploring Different Genres
    - Considering Fiction vs. Non-Fiction
    - Determining Your Reading Goals
3. Choosing the Right eBook Platform
    - Popular eBook Platforms
    - Features to Look for in an Operations Manager Guide Snapmanager For Exchange
    - User-Friendly Interface
4. Exploring eBook Recommendations from Operations Manager Guide Snapmanager For Exchange

- Personalized Recommendations
- Operations Manager Guide Snapmanager For Exchange User Reviews and Ratings
- Operations Manager Guide Snapmanager For Exchange and Bestseller Lists

5. Accessing Operations Manager Guide Snapmanager For Exchange Free and Paid eBooks
   - Operations Manager Guide Snapmanager For Exchange Public Domain eBooks
   - Operations Manager Guide Snapmanager For Exchange eBook Subscription Services
   - Operations Manager Guide Snapmanager For Exchange Budget-Friendly Options
6. Navigating Operations Manager Guide Snapmanager For Exchange eBook Formats
   - ePub, PDF, MOBI, and More
   - Operations Manager Guide Snapmanager For Exchange Compatibility with Devices
   - Operations Manager Guide Snapmanager For Exchange Enhanced eBook Features
7. Enhancing Your Reading Experience
   - Adjustable Fonts and Text Sizes of Operations Manager Guide Snapmanager For Exchange
   - Highlighting and Note-Taking Operations Manager Guide Snapmanager For Exchange
   - Interactive Elements Operations Manager Guide Snapmanager For Exchange
8. Staying Engaged with Operations Manager Guide Snapmanager For Exchange
   - Joining Online Reading Communities
   - Participating in Virtual Book Clubs
   - Following Authors and Publishers Operations Manager Guide Snapmanager For Exchange
9. Balancing eBooks and Physical Books Operations Manager Guide Snapmanager For Exchange
   - Benefits of a Digital Library
   - Creating a Diverse Reading Collection Operations Manager Guide Snapmanager For Exchange
10. Overcoming Reading Challenges
    - Dealing with Digital Eye Strain
    - Minimizing Distractions
    - Managing Screen Time
11. Cultivating a Reading Routine Operations Manager Guide Snapmanager For Exchange
    - Setting Reading Goals Operations Manager Guide Snapmanager For Exchange
    - Carving Out Dedicated Reading Time
12. Sourcing Reliable Information of Operations Manager Guide Snapmanager For Exchange

- Fact-Checking eBook Content of Operations Manager Guide Snapmanager For Exchange
- Distinguishing Credible Sources

13. Promoting Lifelong Learning
    - Utilizing eBooks for Skill Development
    - Exploring Educational eBooks
14. Embracing eBook Trends
    - Integration of Multimedia Elements
    - Interactive and Gamified eBooks

Operations Manager Guide Snapmanager For Exchange Introduction

Operations Manager Guide Snapmanager For Exchange Offers over 60,000 free eBooks, including many classics that are in the public domain. Open Library: Provides access to over 1 million free eBooks, including classic literature and contemporary works. Operations Manager Guide Snapmanager For Exchange Offers a vast collection of books, some of which are available for free as PDF downloads, particularly older books in the public domain. Operations Manager Guide Snapmanager For Exchange : This website hosts a vast collection of scientific articles, books, and textbooks. While it operates in a legal gray area due to copyright issues, its a popular resource for finding various publications. Internet Archive for Operations Manager Guide Snapmanager For Exchange : Has an extensive collection of digital content, including books, articles, videos, and more. It has a massive library of free downloadable books. Free-eBooks Operations Manager Guide Snapmanager For Exchange Offers a diverse range of free eBooks across various genres. Operations Manager Guide Snapmanager For Exchange Focuses mainly on educational books, textbooks, and business books. It offers free PDF downloads for educational purposes. Operations Manager Guide Snapmanager For Exchange Provides a large selection of free eBooks in different genres, which are available for download in various formats, including PDF. Finding specific Operations Manager Guide Snapmanager For Exchange, especially related to Operations Manager Guide Snapmanager For Exchange, might be challenging as theyre often artistic creations rather than practical blueprints. However, you can explore the following steps to search for or create your own Online Searches: Look for websites, forums, or blogs dedicated to Operations Manager Guide Snapmanager For Exchange, Sometimes enthusiasts share their designs or concepts in PDF format. Books and Magazines Some Operations Manager Guide Snapmanager For Exchange books or magazines might include. Look for these in online stores or libraries. Remember that while Operations Manager Guide Snapmanager For Exchange, sharing copyrighted material without permission is not legal. Always ensure youre either creating your own or obtaining them from legitimate sources that allow sharing and downloading. Library Check if your local library offers eBook lending services.

Many libraries have digital catalogs where you can borrow Operations Manager Guide Snapmanager For Exchange eBooks for free, including popular titles.Online Retailers: Websites like Amazon, Google Books, or Apple Books often sell eBooks. Sometimes, authors or publishers offer promotions or free periods for certain books.Authors Website Occasionally, authors provide excerpts or short stories for free on their websites. While this might not be the Operations Manager Guide Snapmanager For Exchange full book , it can give you a taste of the authors writing style.Subscription Services Platforms like Kindle Unlimited or Scribd offer subscription-based access to a wide range of Operations Manager Guide Snapmanager For Exchange eBooks, including some popular titles.

FAQs About Operations Manager Guide Snapmanager For Exchange Books

What is a Operations Manager Guide Snapmanager For Exchange PDF? A PDF (Portable Document Format) is a file format developed by Adobe that preserves the layout and formatting of a document, regardless of the software, hardware, or operating system used to view or print it. **How do I create a Operations Manager Guide Snapmanager For Exchange PDF?** There are several ways to create a PDF: Use software like Adobe Acrobat, Microsoft Word, or Google Docs, which often have built-in PDF creation tools. Print to PDF: Many applications and operating systems have a "Print to PDF" option that allows you to save a document as a PDF file instead of printing it on paper. Online converters: There are various online tools that can convert different file types to PDF. **How do I edit a Operations Manager Guide Snapmanager For Exchange PDF?** Editing a PDF can be done with software like Adobe Acrobat, which allows direct editing of text, images, and other elements within the PDF. Some free tools, like PDFescape or Smallpdf, also offer basic editing capabilities. **How do I convert a Operations Manager Guide Snapmanager For Exchange PDF to another file format?** There are multiple ways to convert a PDF to another format: Use online converters like Smallpdf, Zamzar, or Adobe Acrobats export feature to convert PDFs to formats like Word, Excel, JPEG, etc. Software like Adobe Acrobat, Microsoft Word, or other PDF editors may have options to export or save PDFs in different formats. **How do I password-protect a Operations Manager Guide Snapmanager For Exchange PDF?** Most PDF editing software allows you to add password protection. In Adobe Acrobat, for instance, you can go to "File" -> "Properties" -> "Security" to set a password to restrict access or editing capabilities. Are there any free alternatives to Adobe Acrobat for working with PDFs? Yes, there are many free alternatives for working with PDFs, such as: LibreOffice: Offers PDF editing features. PDFsam: Allows splitting, merging, and editing PDFs. Foxit Reader: Provides basic PDF viewing and editing capabilities. How do I compress a PDF file? You can use online tools like Smallpdf, ILovePDF, or desktop software like Adobe Acrobat to compress PDF files without significant quality loss. Compression reduces the file size, making it easier to share and download. Can I fill out forms in a PDF file? Yes, most PDF viewers/editors

like Adobe Acrobat, Preview (on Mac), or various online tools allow you to fill out forms in PDF files by selecting text fields and entering information. Are there any restrictions when working with PDFs? Some PDFs might have restrictions set by their creator, such as password protection, editing restrictions, or print restrictions. Breaking these restrictions might require specific software or tools, which may or may not be legal depending on the circumstances and local laws.

Find Operations Manager Guide Snapmanager For Exchange :

productivity planner compare setup
~~cd rates injury report discount~~
memes today latest
instacart guide buy online
stem kits compare warranty
college football discount warranty
concert tickets this month
math worksheet grade last 90 days
nest thermostat this month
protein breakfast this week returns
~~walking workout compare~~
prime big deals new album release deal
labor day sale review coupon
mlb playoffs best
foldable phone hulu latest

Operations Manager Guide Snapmanager For Exchange :

traveller level b2 test 3 module 3 uei4book hokyai hol es - Sep 04 2022
web traveller level b2 test 3 module 3 uei4book hokyai hol es traveller level b2 test 3 module 3 uei4book hokyai hol es download analisis regresi logistik ordinal adalah pdf scroll saw clock patterns pdf storage googleapis com traveller level b2 test 3 module 3 uei4book hokyai hol es author virtualevents straumann com 2023 08 11 18
test 5 traveller b2 - Jan 28 2022
web traveller level b2 test booklet test 5 test 5 module 5 1 vocabulary a complete the sentences with the correct form of the

words in capitals 1 the university campus offers to all first year students accommodate 2 around two hundred will be interviewed for the job

traveller b2 tests 9n0krk19kp4v documents and e books - Apr 30 2022

web score 10 total score 90 traveller test 3 module 3 1 vocabulary a complete the sentences with the correct form of the words in capitals 1 he had to pay a fine after the police caught him driving recklessly in a area resident 2 i wouldn t recommend that hotel as it is located on the outskirts of the city which is very convenient 3

traveller level b2 test 3 module 3 uei4book hokyai hol es pdf - Mar 10 2023

web this online statement traveller level b2 test 3 module 3 uei4book hokyai hol es pdf can be one of the options to accompany you in the manner of having supplementary time it will not waste your time take on me the e book will completely broadcast you supplementary concern to read just invest little time to approach this on line broadcast

traveller level b2 test 3 module 3 uei4book hokyai hol es test - Feb 26 2022

web jul 1 2023 level b2 test 3 module 3 uei4book hokyai hol es as one of the majority working sellers here will totally be joined by the best options to review you wont be mystified to enjoy every book assortments traveller level b2 test 3 module 3 uei4book hokyai hol es that we will surely offer why dont you endeavor to get core component in

traveller level b2 test 3 module 3 uei4book hokyai hol es - Mar 30 2022

web traveller level b2 test 3 module 3 uei4book hokyai hol es downloaded from staging nobaproject com by guest nelson nathanial harmony thoroughly rewritten for today s web environment this bestselling book offers a fresh look at a fundamental topic of web site development navigation design amid all the changes to the

traveller level b2 test 3 module 3 uei4book hokyai hol es pdf - Jul 14 2023

web may 30 2023 traveller level b2 test 3 module 3 uei4book hokyai hol es pdf this is likewise one of the factors by obtaining the soft documents of this traveller level b2 test 3 module 3 uei4book hokyai hol es pdf by online you might not require more get older to spend to go to the books creation as with ease as search for them in some

traveller level b2 test 3 module 3 uei4book hokyai hol es - Feb 09 2023

web the development and test of mathematical models of traveler perceptions and decisions a dictionary of arts sciences literature and general information traveller elementary a1 2 traveller level b2 test 3 module 3 uei4book hokyai hol es downloaded from stackdockeridp fixspec com by guest johnson shyann designing web navigation

traveller level b2 test 3 module 3 uei4book hokyai hol es pdf - Aug 03 2022

web pte general b2 practice tests student s book apr 07 2022 pte general practice tests b2 has been designed to familiarise students with the format of the pte general level 3 examination students can be assured that they will receive the relevant up to date and appropriate training to successfully undertake the test at upper intermediate level

Operations Manager Guide Snapmanager For Exchange

traveller level b2 test 3 module 3 uei4book hokyai hol es pdf - Oct 05 2022

web download any of our books when this one merely said the traveller level b2 test 3 module 3 uei4book hokyai hol es pdf is universally compatible in imitation of any devices to read traveller level b2 test 3 module 3 uei4book hokyai hol es web may 26 2023 traveller level b2 test 3 module 3 uei4book hokyai hol es pdf is handy in our digital

traveller level b2 test 3 module 3 uei4book hokyai hol es - Jun 13 2023

web may 14 2023 traveller level b2 test 3 module 3 uei4book hokyai hol es 2 9 downloaded from uniport edu ng on may 14 2023 by guest preparation available these examination papers allow candidates to familiarise themselves with the content and format of the exam and to practise useful examination techniques audio

traveller b2 workbook key en5k2p1o65no documents and e - Jul 02 2022

web if 4 in 5 make 6 but 7 in 8 did 9 went 10 have has 11 unless 12 on key to traveller level b2 wb module 3 6 student s book pp 76 77 a 1 recycling 2 dispose of 3 save 4 environmentally friendly 5 cut down 6 energy saving 7 throw away b 1 unless she follows 2 you should see 3 as long as you are 4 must be somewhere 5 can

traveller level b2 test 3 module 3 uei4book hokyai hol es - Apr 11 2023

web test 1 traveller pdf traveller level b2 test booklet traveller level b2 test 3 module 3 uei4book hokyai hol es downloaded from rc spectrallabs com by guest bowers norman level b2 listening test 1 part 3 with keys fce cambridge test 3 listening part 1 cefr b2 level long listening an interview with a travel writer b2

traveller level b2 test 3 module 3 uei4book hokyai hol es - Jan 08 2023

web 4 traveller level b2 test 3 module 3 uei4book hokyai hol es 2020 01 24 tures of national geo graphic traveler switzer land are sidebars detailing experiences throughout the country to make sure that you get to know the culture and the people in side and out you can learn about swiss watch making in biel for exam ple make your own swiss

traveller level b2 test 3 module 3 uei4book hokyai hol es - Nov 06 2022

web jun 16 2023 traveller level b2 test 3 module 3 uei4book hokyai hol es traveller level b2 test 3 module 3 uei4book hokyai hol es under specific circumstances you correspondingly fulfill not discover the publication traveller level b2 test 3 module 3 uei4book hokyai hol es that you are looking for if you partner practice such a referred

مقررات **1441** موقع واجباتي **traveller 3** اسئلة اختبار مادة - Dec 27 2021

web مقررات للعام 1441 على موقع واجباتي عرض traveller 3 نظام المقررات تحميل نموذج اختبار traveller 3 اسئلة اختبار مادة
مقررات بدون حل traveller 3 مقررات مع الاجابة اختبار traveller 3 ويشمل على النماذج التالية اختبار pdf مباشر وتحميل بصيغة
اختبار

traveller level b2 test 3 module 3 uei4book hokyai hol es - Aug 15 2023

web 2 traveller level b2 test 3 module 3 uei4book hokyai hol es 2020 02 13 3 listening part 2 c2 proficiency speaking test

derk and annick ielts speaking interview practice for a score 7 what it takes to move from b1 b2 level to c1 level glossika dailymike 041 a2 key for schools speaking test sharissa and jannis c2 profi

traveller level b2 test 3 module 3 uei4book hokyai hol es 2022 - Dec 07 2022

web jan 25 2023 traveller level b2 test 3 module 3 uei4book hokyai hol es 1 5 downloaded from sfsupport2 solidfire com on by guest traveller level b2 test 3 module 3 uei4book hokyai hol es this is likewise one of the factors by obtaining the soft documents of this traveller level b2 test 3 module 3 uei4book hokyai hol es by online you

traveller level b2 test 3 module 3 uei4book hokyai hol es - Jun 01 2022

web jun 7 2023 traveller level b2 test 3 module 3 uei4book hokyai hol es merely said the traveller level b2 test 3 module 3 uei4book hokyai hol es is globally harmonious with any devices to read

traveller level b2 test 3 module 3 uei4book hokyai hol es - May 12 2023

web 4 traveller level b2 test 3 module 3 uei4book hokyai hol es 2022 04 09 concepts through extensive practice test taking techniques featuring strategies for success on esl tests comprehensive glossary superb preparation for students taking the toefl test of english as foreign language premium fce coursebook and exam reviser for pack

daewoo musso service manual pdf download manualslib - Aug 23 2023

web view and download daewoo musso service manual online musso automobile pdf manual download

daewoo musso service manual pdf download manualslib - Sep 24 2023

web view and download daewoo musso service manual online musso automobile pdf manual download

daewoo ssangyong musso service workshop repair manual - Feb 17 2023

web daewoo ssangyong musso service manual this manual includes procedure for maintenance adjustment service operation and removal and installation of components all information illustrations and specifications are included so whatever your problem you can be sure with this manual you can repair your musso section index drive

ssangyong musso workshop repair manual download - Jun 09 2022

web ssangyong musso workshop manual wiring diagrams the same ssangyong musso repair manual used by ssangyong garages ssangyong musso workshop manual in pdf format covers models ssangyong musso musso sport engine 2 3 l petrol 2 3 l diesel 3 2 l petrol 2 9 l diesel transmission automatic manual 4x4 languages english

daewoo musso repair service manuals - Sep 12 2022

web updated may 23 we have 0 daewoo musso manuals in the table below you can see 0 musso workshop manuals 0 musso owners manuals and 0 miscellaneous daewoo musso downloads how to download a daewoo musso repair manual for any year these musso manuals have been provided by our users so we can t guarantee

daewoo musso service repair workshop manuals - Apr 07 2022

web our musso daewoo workshop manuals contain in depth maintenance service and repair information get your emanual now

service manual musso pdf motor oil transmission - Jun 21 2023

web musso service manual foreword this manual includes procedures for maintenance adjustment service operations and re moval and installation of components for the musso vehicle when reference is made in this manual to a brand name number or specific tool an equiva lent product may be used in place of the recommended item

daewoo musso 1997 2000 full service repair manual - Dec 15 2022

web this daewoo musso 1997 1998 1999 2000 full service repair manual very detailed contains everything you will ever need to repair maintain rebuild refurbish or daewoo musso 1997 2000 full service repair manual

daewoo musso procarmanuals com - Apr 19 2023

web welcome to our category dedicated to the daewoo musso service repair and vehicle manual here you can access a comprehensive collection of pdf manuals online for free our manuals cover all aspects of maintenance and repair from basic servicing to advanced engine repairs

daewoo musso 1991 2000 workshop service repair manual - Jan 16 2023

web daewoo musso 1991 1992 1993 1994 1995 1996 1997 1998 1999 2000 workshop service repair manual this is the complete official full factory service repair manual for the daewoo musso 1991 1992 1993 1994 1995 1996 1997 1998 1999 2000 hundreds of

ssangyong musso 1998 workshop manual pdf - Oct 13 2022

web detailed illustrations drawings diagrams step by step guides explanations of daewoo musso service repair maintenance download free daewoo musso ssangyong musso 1998 workshop manual from onlinerepairmanuals com or send it

ssangyong musso service repair manuals free pdf - Aug 11 2022

web ssangyong musso service manual this manual includes procedures for maintenance adjustment service operations and removal and installation of components for the ssangyong musso vehicle general information general specifications engine m162 m162 electrical wiring diagrams ssangyong musso

daewoo musso service manual repair manual issuu - Feb 05 2022

web read daewoo musso service manual repair manual by nancee septer on issuu and browse thousands of other publications on our platform start here

daewoo musso service repair manual pdf for free - Jul 22 2023

web daewoo musso service repair manual this manual includes procedures for maintenance adjustment service operations and removal and installation of components for the musso vehicle when reference is made in this manual to a brand name

number or specific tool an equivalent product may be used in place of the recommended item

daewoo musso 1997 2000 repair pdf service manual ca023894 - Mar 06 2022

web this daewoo musso 1997 2000 repair pdf service manual ca023894 provides detailed instructions illustrations and diagrams for repairing and servicing your vehicle it includes step by step repair procedures critical specifications and illustrations or pictures to help you along the way

daewoo musso 1991 2000 factory service repair manual pdf - May 08 2022

web this daewoo musso 1991 2000 factory service repair manual pdf ca059153 is a comprehensive guide for all your repair and maintenance needs it is a complete manual with detailed illustrations and diagrams as well as step by step instructions to help you complete any repair or maintenance task this manual covers all aspects of repair from

daewoo musso manuals manualslib - May 20 2023

web we have 2 daewoo musso manuals available for free pdf download service manual daewoo musso service manual 1465 pages brand daewoo category automobile size 22 12 mb

daewoo musso english service manual free download - Mar 18 2023

web apr 17 2005 this manual is multipart download all before decompressing was this file useful share your thoughts with the other users user ratings and reviews for this file date user rating comment average rating for this file 0 00 from 0

ssangyong daewoo musso service repair workshop manual - Jul 10 2022

web jan 29 2013 host your publication on your website or blog with just a few clicks

daewoo workshop repair manuals download workshop manuals - Nov 14 2022

web daewoo service repair workshop manual download daewoo evanda kalos lacetti matiz nubira rezzo tacuma winstorm korando musso daewoo wiring diagrams daewoo musso workshop repair manual 1993 to 2011 more info daewoo nubira workshop repair manual 2006 to 2009 more info daewoo rezzo workshop

introduction springerlink - Apr 30 2022

web oct 7 2010 abstract english literature a very short introduction considers such diverse topics as the birth of the novel the brilliance of english comedy the deep

the broadview introduction to literature concise edition - Jul 02 2022

web 1 module 1 genre introduction 2 module 2 literary conventions 3 module 3 writing about literature 4 module 4 literary analysis 5 module 5 poetry readings and

english literature a very short introduction oxford academic - Mar 30 2022

web aug 8 2013 designed for courses taught at the introductory level in canadian universities and colleges this new anthology provides a rich selection of literary texts in each genre

the broadview introduction to literature short fiction - Feb 09 2023
web intro to literature 2012 2013 1 free download as powerpoint presentation ppt pdf file pdf text file txt or view presentation slides online literature is classified
the broadview introduction to literature concise edition - Jun 13 2023
web jun 26 2019 a contemporary canadian and diverse update of broadview s concise introduction to literature pedagogically current and uncommon in its breadth of
cambridge introductions to literature - Mar 10 2023
web aug 9 2013 designed for courses taught at the introductory level in canadian universities and colleges this new anthology provides a rich selection of literary texts in each genre
the broadview introduction to literature poetry google books - Aug 15 2023
web aug 9 2013 the broadview introduction to literature poetry includes a broad range of both canonical authors and important but less widely known poets and the poems are
the broadview introduction to literature second edition - Apr 11 2023
web an ideal introduction for the student this book offers a thought provoking re examination of literary history and an exploration of the unique value of fiction s portrayals of the world
broadview introduction to literature concise edition open library - Aug 03 2022
web jun 26 2019 a contemporary canadian and diverse update of broadview s concise introduction to literature pedagogically current and uncommon in its breadth of
research guides eng 131 introduction to literature welcome - Nov 25 2021
web apr 17 2018 designed for courses taught at the introductory level in canadian universities and colleges this new anthology provides a rich selection of literary texts
introduction to literature archives broadview press - Oct 25 2021

book introduction to literature lumen humanities libretexts - Jun 01 2022
web aug 11 2022 chapter 2 provides a broad introduction to literature reviews how to conduct them and what the four archetypes are furthermore it discusses how literature
2013 in literature wikipedia - Dec 07 2022
web the digital and etextbook isbns for broad introduction to literature poetry bil poetry 2nd edition are 9781460407011 1460407016 and the print isbns are 9781554814053
the broadview introduction to literature short fiction - Dec 27 2021

web the broadview introduction to literature concise edition second edition a contemporary canadian and diverse update of broadview s concise introduction to

the broadview introduction to literature second edition - Sep 23 2021

intro to literature 2012 2013 1 pdf narration scribd - Jan 08 2023

web 2013 the year ahead in books at the guardian most popular 2013 book articles viewed on wikipedia with user comments on traffic jumps the latest statistics can be found on

literature definition characteristics genres types facts - Oct 05 2022

web may 12 2020 link read download and more info creatorpdf com 1554812550 download the broadview introduction to literature concise edition read ebook

p d f download the broadview introduction to literature - Sep 04 2022

web dec 6 2022 broadview introduction to literature concise edition by lisa chalykoff neta gordon paul lumsden 2014 broadview press edition in english broadview

broadview introduction to literature open library - May 12 2023

web aug 17 2020 broadview introduction to literature by lisa chakyloff neta gordon paul lumsden 2019 broadview press edition in english

broad introduction to literature poetry bil poetry 2nd edition - Nov 06 2022

web aug 9 2023 as an art literature might be described as the organization of words to give pleasure yet through words literature elevates and transforms experience beyond

the broadview introduction to literature concise edition - Jul 14 2023

web dec 11 2014 the broadview introduction to literature concise edition google books designed for courses taught at the introductory level in canadian universities and

the broadview introduction to literature concise edition - Jan 28 2022

web nov 1 2022 introduction to literature literature is the art of written work and may consist of texts based on factual information as well as on original imagination such as

the broadview introduction to literature paperback aug 8 2013 - Feb 26 2022

web description a contemporary canadian and diverse update of broadview s concise introduction to literature pedagogically current and uncommon in its breadth of